Fest Anča

19th
International
Animation
Festival
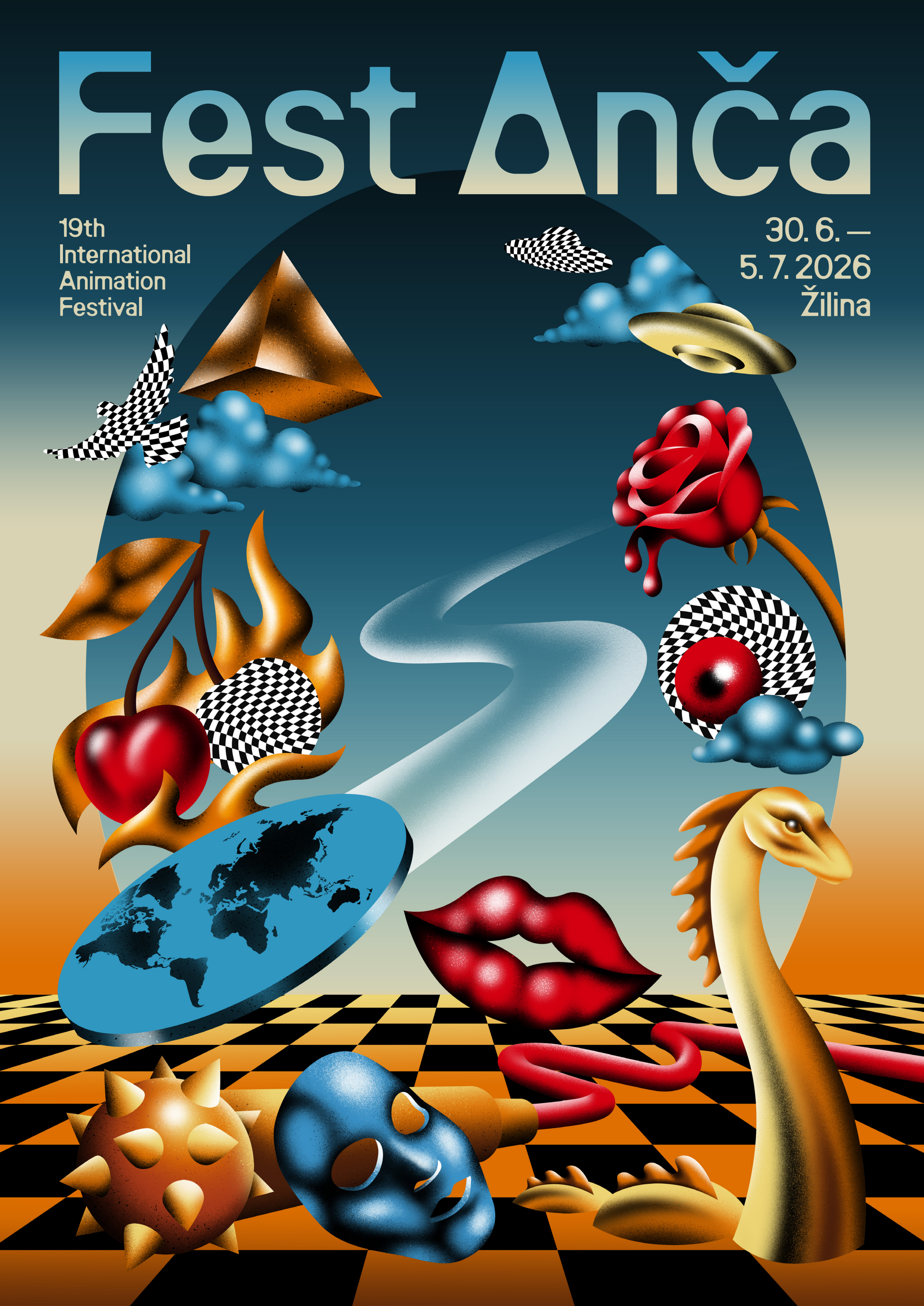
30. 6. —
5. 7. 2026
Žilina